Written by Christof Demont-Heinrich, SCD.Com Editor
Sunday, 25 November 2012 10:40

Columbia University graduate students Rob van Haaren and Garrett Fitzgerald have been working to put together a solar-charged EV journey across America for a couple of years now. In fact, SolarChargedDriving.Com has been following the pair faithfully as they prepare for their historic journey, which looks like it will take place in the Summer of 2013.

Van Haaren and Fitzgerald have made a lot of progress, including the completion of a state-of-the-art portable solar array they'll bring with them to charge the EV they'll be driving across America on 100-percent solar-produced electricity.

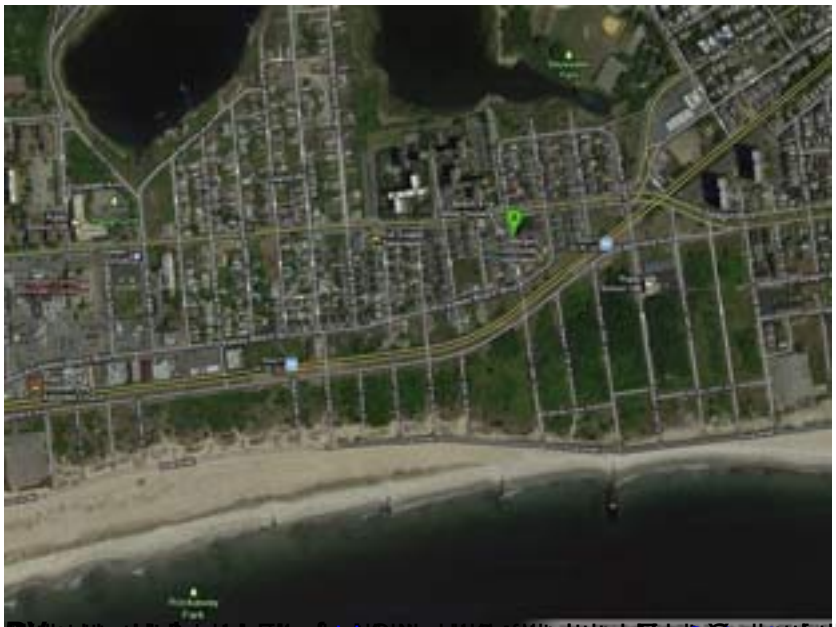

[redacted]